2020 Asbestos Survey
Ref: Zer/st/ry/13
Location Ref: AS06
Location: Debris on Ground Outside Shed 2

2015 Asbestos Survey
Ref: Zer/st/ry/14
Location Ref :AS07
Outside Shed 2
Cement Gutter

Asbestos Information		**Inspection Number:**	**Zer/st/ry/14**
Site Reference	**Zer/st/ry/2015**	**Client Name**	**South Tynedale Railway**
Address	South Tynedale Railway, Alston, CA9 3JB		

Level/Floor	Ground (Shed 2)
Room/Area	External Areas
Element	Cement Gutter
Inspection Method	Sample Taken
Inspection Date	17th July 2015
Material Assessment	
Product Type	Non Friable Material
Extent of Damage	Low Damage
Surface Treatment	Cement/Enclosed Spray or Lagging/Sealed Board
Overall Asbestos Type	Chrysotile
Material Assessment	**4.0**
Priority Assessment	
Occupant Activity	Low Disturbance
Disturbance (Accessibility)	Easily Disturbed
Disturbance (Extent)	Less Than 10m2 or 10 lm
Disturbance (Location)	Outdoors
Exposure (Usage Time)	Less than 1 hour
Exposure (Freq. of Use)	Infrequent
Exposure (No. of Occupants)	None
Maintenance (Freq. Of)	Less Than Once per Year
Maintenance (Type Of)	Low Disturbance
Priority Assessment	**3.0**

Total Risk Assessment		**Recommendation:**	**Remove if impacted by refurbishments**
Score	**7.0**	**Score Category**	**Very Low Risk**

38

STRS South Tynedale Railway Preservation Society Ltd

Issue: 01 Dated: March 2021

2020 Asbestos Survey
Ref: Zer/st/ry/14
Location Ref: AS07
Location: Outside Shed 2
Cement Gutter

2015 Asbestos Survey
Ref: NST 01
Location Ref:AS09
Location:
General View
Old Electrical Switchgear

Asbestos Information		**Inspection Number:**	**NST02**
Site Reference	**Zer/st/ry/2015**	**Client Name**	**South Tynedale Railway**
Address	South Tynedale Railway, Alston, CA9 3JB		

Level/Floor	Ground
Room/Area	Various Areas
Element	Older Machinery
Inspection Method	No Sample Taken
Inspection Date	17th July 2015
Material Assessment	
Product Type	Non Friable Material
Extent of Damage	Good Condition
Surface Treatment	Cement/Enclosed Spray or Lagging/Sealed Board
Overall Asbestos Type	Chrysotile (Presumed)
Material Assessment	**3.0**
Priority Assessment	
Occupant Activity	Rare Disturbance
Disturbance (Accessibility)	Normally Inaccessible
Disturbance (Extent)	Small amounts or Items
Disturbance (Location)	Large Rooms/Well Ventilated
Exposure (Usage Time)	Less than 1 hour
Exposure (Freq. of Use)	Infrequent
Exposure (No. of Occupants)	None
Maintenance (Freq. Of)	Less Than Once per Year
Maintenance (Type Of)	Low Disturbance
Priority Assessment	**2.0**

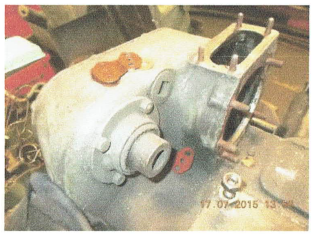
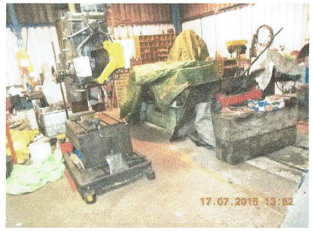

Older machinery may contain asbestos in the form of gaskets

Total Risk Assessment		**Recommendation:**	**Remove if impacted by refurbishments**
Score	**5.0**	**Score Category**	**Very Low Risk**

45

2015 Asbestos Survey
Ref: NST 02
Location Ref: AS09
Location:
General View of
Old Machinery

Asbestos Information		**Inspection Number:**	**NST02**
Site Reference	**Zer/st/ry/2015**	**Client Name**	**South Tynedale Railway**
Address	South Tynedale Railway, Alston, CA9 3JB		

Level/Floor	Ground
Room/Area	Various Areas
Element	Older Machinery
Inspection Method	No Sample Taken
Inspection Date	17th July 2015
Material Assessment	
Product Type	Non Friable Material
Extent of Damage	Good Condition
Surface Treatment	Cement/Enclosed Spray or Lagging/Sealed Board
Overall Asbestos Type	Chrysotile (Presumed)
Material Assessment	**3.0**
Priority Assessment	
Occupant Activity	Rare Disturbance
Disturbance (Accessibility)	Normally Inaccessible
Disturbance (Extent)	Small amounts or Items
Disturbance (Location)	Large Rooms/Well Ventilated
Exposure (Usage Time)	Less than 1 hour
Exposure (Freq. of Use)	Infrequent
Exposure (No. of Occupants)	None
Maintenance (Freq. Of)	Less Than Once per Year
Maintenance (Type Of)	Low Disturbance
Priority Assessment	**2.0**

Older machinery may contain asbestos in the form of gaskets

Total Risk Assessment		**Recommendation:**	**Remove if impacted by refurbishments**
Score	**5.0**	**Score Category**	**Very Low Risk**

45